

*Life Together at
Christ's United
Lutheran Church*

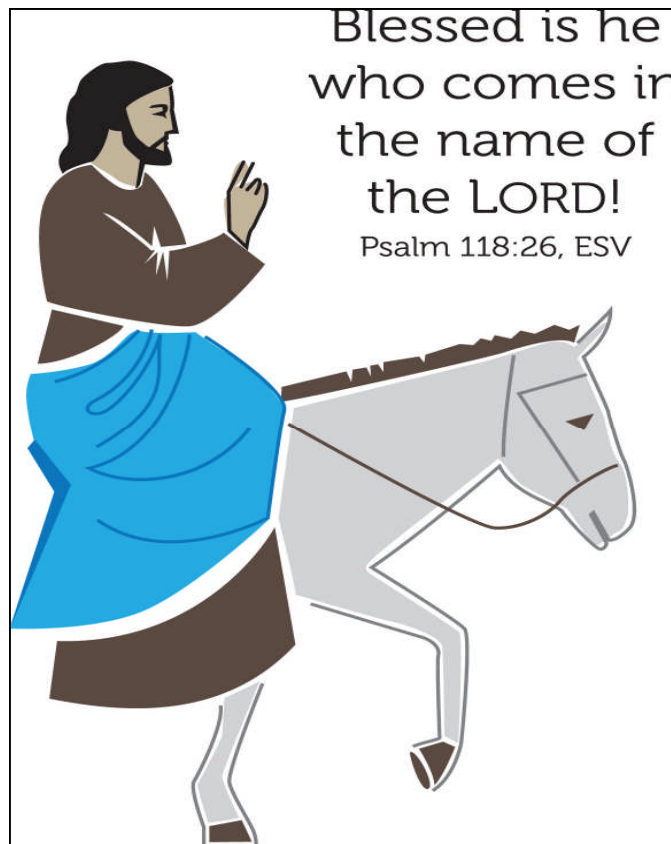

*Join us for Worship
Saturday 5:00 p.m. & Sunday 9:30 a.m.
Sunday School 10:45 a.m.*





Christ's United Lutheran Church

437 Airport Road, Ashland, PA 17921

www.christsunited.org

(570) 875-1591

Volume 1, Issue 3

March 2013

- *The March Newsletter is sponsored in Honor of Grandchildren, Mark & Heather by Don & Laray Klinger*

Inside this issue:

Pastors Message	3-4
Council Highlights	5
Prayer List	6
Youth	8-11
Calendar	14-15
WELCA	16-18
Social Ministry	22-23
Easter Flowers	25



Status of Accounts as of January 31

Balance in Checking Account.....**Negative \$2,179.40**
 Amount needed in offerings per month to meet our 2013 Annual Budget
 of \$169,305.70 is **\$14,108.81.**
 January income was **\$13,978.40**
 Benevolence Gifts.....\$1,771.00
 (9% of our Benevolence goal of \$20,600.00 for 2013)





Pastor Kim's Message

Dear Brothers and Sisters,

In the corner of my dining room sits a grandmother clock, brought from Germany by my grandmother who obtained it from family there and then passed it down to me. I grew up with this clock, fascinated by the deep tones of its chimes, echoing in the big chamber against the beautiful wood. I was so accustomed to the sound that at one point it sat in my bedroom, right next to my bed; and though people on the other side of telephone conversations would ask what all the noise was, not once did it disturb my sleep or routine.

Until it stopped.

After moving into my current house, the clock started to miss time: something was wrong. Although I had never had it serviced before, a repairman was called and serviced it; but it was no better. Then, one morning while I was upstairs, there was a huge crash. At first I could not find what had fallen, till looking in my beloved clock to see that a link in the chain had broken, releasing the weight to fall, breaking the bottom of the case.

One link, and the clock was damaged, never to be the same again.

Its funny about churches: no matter how large or small, people tend to sit in the same spot when they participate. A hole is left at that section of seating when a person is not there. At a ministry event, I watch the leader looking around, a head bobbing up to look over just to see, just to wait, if one more person is coming. A church is not an institution or a building: it is a group of people, united as a family through sharing the same heavenly Father, together in belief and

— continued on page 4



ministry. Together each one of us holds us all together, each a link that allows the church as a whole to echo the sounds of God's love to those far away and those right up close. We get so used to the way things work over the years that the ministry becomes normative for us, hardly noticeable to us as they tick away in the background of our lives.

Until they stop.

Pastors can be called and with council members offer service, and it can be better: but it is the links that hold the ministries together. The links, the members, the brothers and sisters: you.

You. Big, little, old, young – you – are a necessary part to the ministry of God through Christ's United.

In this season of Lent, as we approach the resounding trumpets and voices of joy at Easter, take a little time to look at the condition of your faith and ministry. Take the time to service and nurture yourself through worship and prayer. Take the time to realize exactly how important you are to the ministry of God here and now. Because even though we may take it for granted, those who we served are damaged when the weight of ministries broken falls upon them.

Grab hold. Take the hand of those next to you, those others who stand ready to serve and grow, and be linked together by God's call to be His church. Together sound forth loud and strong, echoing so that generations past, present, and future can hear the beautiful chimes of God's ever present love.

Peace,
Pastor Kim



Church Council Highlights from December:

- A presentation was given by Keith & Dru Laudermitlch regarding permission for the youth groups to hold a bake sale to raise funds for "Bowl for Kids Sake". Permission was granted and the bake sale will be on April 14.
- Pastor Lengert will be on vacation from March 3 after worship to March 5.
- The new directory proof was returned to LifeTouch with minor changes.
- Upgrades to the sound system are on hold.
- The LCM submitted the list of dates for 2013 meetings and dinners.
- WELCA will begin making Easter candy.
- Dean will show the current waivers for church usage to the insurance company to see if changes should be made.
- A Day Camp was discussed and council asked for more information.

Pastoral Acts

Marriages Scheduled:

05/25/13 Sean Britton & Nina Sisak

08/03/13 Ricky Williard Jr. & Ashley Bitting

09/07/13 Edward Bickowski & Alicia Ellison

09/28/13 Steven Demko & Rachelle Johnson

10/11/14 Allen Pennypacker & Tekla Kranzel

Funeral:

02/15/13 Lois Blyler (non-member)

New Members:

01/26/13 Francis Mattis

*01/27/13 Vivian Brown, Rachelle Johnson, Brandy Schreiber,
Terri Whyne*



We Offer our Prayers to...

Members of Christ's United:

Gail Halye, Barb Anczarski, Nancy Shuey, Jack Houser, Jennie Kosmisky, Peggy Seiler, Betty Miller, Lois Sterling, Anna Harner, Pearl Lute, Jeanmarie Brayford, Heather Schweinhart, Sandy Marlow

Family & Friends:

Catherine Beury, Mike Buriak, Barbara Nelson, Debra Welker, Brandon Harris, Bob Foose, Bob Berger Jr., Bob Touchinsky, Judy Touchinsky, Royal Miller, Dennis Morgan, Sara Feese, Faye Geist, Frank Ward, Fred Herb III, Amanda Shoup Pascavage, Mary Shinkus, John Hood, Faye Zimmerman, Donna Harpster, Plesnarski baby, Carl Ernest, Amy Miner, Tim Varndell, Andrea Gosda, Mark Brown, Glen Geist

Please note that those experiencing a traumatic event are placed onto the Prayer List and will be kept on for one month and then taken off. Please provide updates to the pastor or the office in order that the list is always current. If you would like someone added please call the office: if someone is added to the prayer list on a Sunday morning during worship, please make sure you write it down and place a note on the secretary's desk.

Continued Prayers for our shut-ins:

Howard Beury
Marion Brennan, Providence Place
Jean Cress
Palmer Kimmel, Mt. Carmel Assisted Living
Glenn Pennypacker, Trevorton
Arlene Troup, Friendly Nursing
Randy Troutman
Brenda Wolfgang
Dean Wolfgang, Tremont Health & Rehab
Jeanette Wolfgang
Ruth Wolfgang, Mt. Carmel Nursing
Walter Wolfgang, Mt. Carmel Assisted Living
Linda Zerby





Welcome New Members!

With joyful celebration five new members were welcomed into the ministry of Christ's United since the last newsletter. Please take the time to welcome and meet Frank Mattis, Vivian Brown, Rachelle Johnson, Terry Whyne, and Brandy Schreiber. Watch for new members joining before next newsletter by affirmation of faith and baptism.

I would like to thank the Endowment Fund Committee of Christ's United Church for the generous check they have given us. It will be used toward our college education. Thank you again, William & Shale Waldick.

Endowment Committee, Thank you very much for awarding me one of the scholarships. It means a lot that such scholarships exist to help ease the financial burden of college students. The scholarship will be put to good use. Thank you again, it is greatly appreciated. Sincerely, Laura Brennan

Endowment Committee, I wanted to express my gratitude for giving me the opportunity to continue my education. It is with the scholarship that I will be able to purchase necessary items like textbooks and supplies that will be used this coming semester. Again, thank you. Sincerely, April Brennan





Contact Us: youth@christsunited.org

First Communion

All youth in 1st grade or older who do not yet share in Holy Communion are invited to First Communion Class on Saturday, 9 March 2013 from 9:00 AM - Noon. At least one parent/guardian is required to attend. The class will involve Bible games that help learn the meaning of Holy Communion, a video about the importance of Holy Communion, practice at the altar, and even making our own Communion bread. Please register for the class by calling the church office, 875-1591. Please contact Pastor



Kim with any questions. **We will celebrate 1st Holy Communion on Palm Sunday, March 24, 2013.**

Please invite your family to attend.





Sr. Youth Group

Last month after service, while Keith made dinner, Tyler taught us a new game in which Pastor had us stumped. We always say grace before dinner but sometimes the kids are shy, so Pastor taught us a new prayer. We enjoyed homemade meatballs, spaghetti and garlic bread. After cleaning up we played games like "how well do you know your adult leader?" "How well do your adult leaders know you?" and "Pat on the back". The kids learned fun facts about their advisers like "DruAnn has climbed to the top of a pyramid" and "Keith had an audience with Pope John Paul II". Keith and I learned things like one of the kids likes to cut the grass and one plays 6 sports. We had a good night enjoying good food and playing fun games.

The month of March will have us coloring eggs, performing a puppet play and help setting up for the Easter egg hunt. We will be working on the play, and the dates will be announced shortly. Parents, please contact Keith or Druann at youth@christsunited.org if you have any questions or suggestion for future events.

The kids have decided to help the kids of Schuylkill county by participating in Bowl for Kids Sake, April 21 @ 3:00pm. Last year we had two teams with a total of 7 kids and 2 adults. We did a great job of collecting donations and we had a bake sale in which we collected nearly \$200 in 15 minutes which helped us to raise over \$800 for Big Brothers Big Sisters of Schuylkill County. We will be having a bake sale April 14th right after service. Donations of any amount are always greatly appreciated, so if you would like to help and don't want to wait for the bake sale please see Keith, DruAnn or Jeanmarie.



Junior Youth Group

HEY Junior Youth, yes you the young members of Christ's United, between the ages of 6 - 10; we want you to join us this year for Bowl for Kids Sake. Talk to your parents and have them see Jeanmarie and sign up on the bulletin board if you want to join us for a day of fun, food and charity!!!!

The Jr Youth had a pizza/movie party on January 26th...sadly only 2 Youth members showed up but, we had fun coloring pictures that we hung up in the fellowship hall (now moved to one of the classrooms), making our own pizzas and, watching an animated movie about the "Miracles of Jesus". Hopefully future events will have more participation.

Parents please watch the newsletters, church bulletins, the church website & Facebook for upcoming events. Jeanmarie can be contacted at: jbp86@verizon.net



Bear Creek Day Camp

Christ's United is considering hosting Bear Creek's week long Day Camp in June. Campers would have a full day of activities at Christ's United including Bible lessons, songs, sports, and art projects Monday through Friday led by counselors from Bear Creek. Cost would be \$60 per camper for the week, with a discount for families with more than one camper. In order to host the camp, 40 campers must be registered. If you are interested, please immediately contact the church office or a member of the Day Camp Task Force: Hannah Sterling, Deb Berner, or Sally Tice.



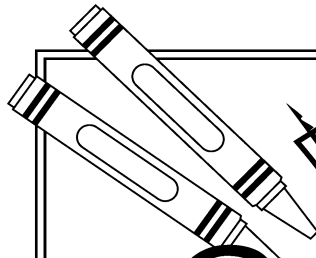

PUZZLE

Praise him!

When Jesus entered Jerusalem, a large crowd cheered for him. Complete this puzzle to discover what they used (also see John 12:13).

Directions: In the number grid below, draw lines by starting with the first number in each list and stopping at the last.

122-112-116-102-112
112-68-102
102-107-92-102
102-47-92

92-97-82-92
92-37-82
22-42-44-32-9-42
42-55-52-66-62-77-72

42-19-52-18-62-17-72
82-27-72-87-82
82-42

•	•	•	•	•	•	•	•	•	•	•	
1	2	3	4	5	6	7	8	9	10	11	
•	•	•	•	•	•	•	•	•	•	•	
12	13	14	15	16	17	18	19	20	21	22	
•	•	•	•	•	•	•	•	•	•	•	
23	24	25	26	27	28	29	30	31	32	33	
•	•	•	•	•	•	•	•	•	•	•	
34	35	36	37	38	39	40	41	42	43	44	
•	•	•	•	•	•	•	•	•	•	•	
45	46	47	48	49	50	51	52	53	54	55	
•	•	•	•	•	•	•	•	•	•	•	
56	57	58	59	60	61	62	63	64	65	66	
•	•	•	•	•	•	•	•	•	•	•	
67	68	69	70	71	72	73	74	75	76	77	
•	•	•	•	•	•	•	•	•	•	•	
78	79	80	81	82	83	84	85	86	87	88	
•	•	•	•	•	•	•	•	•	•	•	
89	90	91	92	93	94	95	96	97	98	99	
•	•	•	•	•	•	•	•	•	•	•	
100	101	102	103	104	105	106	107	108	109	110	
•	•	•	•	•	•	•	•	•	•	•	
111	112	113	114	115	116	117	118	119	120	121	
•	•	•	•	•	•	•	•	•	•	•	
Start 	122	123	124	125	126	127	128	129	130	131	132



March Anniversaries & Birthdays

03/07/53 John & Katie Kimmel

- 2 Lynn Anczarski
- 3 Jack Stitzer
- 7 Donald Smith Jr.
- 10 Janet Quirk
- 12 Sierra Wagner
Gregg Sterling
- 16 William Waldick
- 19 Jane Pennypacker
- 20 Hayden Marlow
- 22 Susan Ruzze
- 23 Brian McAndrew
- 28 Maynard Merwine
- 29 Nathan Berger
- 30 Lori Sharp



Serving Our Community of Faith in March:

Date	Lector	Communion Assistants	Ushers	Acolyte	Crucifer	Greeter in Narthex	Greeter at Door
March 3	Lois Sterling	Bud Hall Barb Anczarski Judy Stepulitis	Robert Schneider Barb Stepanchick John Wolfgang Jim Gruber	Carey Wahalec	Zachary Hummel	Nancy Lindenmuth	Barb Fetterolf

March 6	Erik Tice		Robert Schneider Barb Stepanchik John Wolfgang Jim Gruber	Steven Wolfgang		Dean Fetterolf	Lois Sterling
March 10	Suzanne Peel			Ryan Walter	Jordan Walter	Dean Fetterolf	Beth Andrews
March 13	Cheryl Vardell			Mark Klinger		Jane Pennypacker	Richard Berner
March 17	Mark Vardell			Anthony Kodack	Katie Kodack	Angie Berger	Darcie Gruber
March 20	Donna Wallace			Bryon Rusinko		Jennie Kosmisky	George Kosmisky
March 24	Connie Welker	Jim Gruber Becky Spencer Dennis Wolfe		Kate Neumeister	Amy Johnson	Sally Tice	Irene Morgan
March 28	Barb Anczarski	John Denchak Irene Morgan Melanie Bendinsky		Taryn Wilson	Charlie Sweinhart		Darlene Stank
March 29	Beth Andrews						Erik Tice
March 31 6:30	Melanie Bendinsky	Barb Stepanchik Jo-Ann Young Lois Sterling	Robert Carl Jane Pennypacker David Hall Barb Stepanchik	Tyler Wolfgang	Thomas Wolfgang	Ian Bendinsky	Jim Gruber
March 31 9:30	Kay Berner	Dean Fetterolf Connie Welker Donna Wallace	Kay Berner Richard Berner John Kimmel Laray Klinger	Chelsea Stutzman	Trevor Wilson	Janet Quirk	Kay Berner



MARCH 2013

Sunday	Monday	Tuesday	Wednesday	Thursday
3 3rd Sunday of Lent 9:30 Communion Service, Baptisms - Klouser <u>Easter Egg Hunt Special</u> <u>Offering</u> 10:45 Adult & Youth Sunday school 5:00 LCM, 6:00 Property	4  6:30 Confirmation Class	5 7:00 Sr. Choir Rehearsal	6 6:00 Soup Supper 7:00 Lenten Service	7 6:00 "Walk-n 6:30 <i>Evange</i> <i>Outreach Me</i>
10 4th Sunday of Lent 9:30 Worship Service <u>Easter Egg Hunt Special</u> <u>Offering</u> 10:45 Adult & Youth Sunday school, Confirmation 3:30 Ladies Night Out Daylight Savings Time Begins	11 6:00 <i>Mutual Ministry</i> <i>Meeting</i> 7:00 Marriage Preparation Class	12 7:00 Sr. Choir Rehearsal 7:00 <i>Endowment</i> <i>Fund Meeting</i>	13 6:00 Soup Supper 7:00 Lenten Service	14 6:00 "Walk-n 7:00 <i>Worship</i> <i>Music Meetin</i>
17 5th Sunday of Lent 9:30 Worship Service 10:45 Adult & Youth Sunday school St. Patrick's Day	18 6:30 Confirmation Class 6:30 <i>Stewardship</i> <i>Meeting</i> 7:00 Marriage Preparation Class	19 St. Joseph, Guardian of our Lord 7:00 Sr. Choir Rehearsal	20 9:30 Newsletter Assembly 6:00 Soup Supper 7:00 Lenten Service Spring Begins	21 6:00 "Walk-n 7:00 <i>Person</i> <i>Meeting</i>
24 Palm Sunday 9:30 Communion Service 10:45 Adult & Youth Sunday school, Confirmation 5:00 Boy Scout Blue/Gold Banquet 31 Resurrection of Our Lord 6:30 Sunrise Comm. Service 8:00 Breakfast 9:30 Communion Service <u>Good Samaritan Offering</u>	25 The Annunciation of Our Lord 6:30 Grief Support Group	26 7:00 Sr. Choir Rehearsal	27 6:00 Seder Meal  <i>Seder Meal</i>	28 Maundy Thu 12:00-2:00 F Pantry 7:00 Commu Service



	Friday	Saturday
	1	2 5:00 Communion Service
-Roll" lism/ eting	8 6:00 Council Dinner 7:00 Meeting	9 9:00-12:00 1 st Holy Communion Class 5:00 Worship Service
-Roll" & g	15 Newsletter Deadline	16 Farm Family Celebration WELCA Retreat 12:00 Social Hall Reserved 5:00 Worship Service
-Roll" el	22	23 5:00 Communion Service
rsday ood nion	29 Good Friday Office Hours 9:30-12 7:00-7:00 Prayer Vigil 12:00 Worship Service 7:00 Worship Service	30 Resurrection of our Lord Vigil of Easter Holy Saturday 11:00 Easter Egg Hunt 5:00 Communion Service



500,000 QUILTS FOR LUTHERAN WORLD RELIEF CHALLENGE

LWR has been distributing quilts around the world for many years. In 2012, they shared 412,710 quilts with needy people. The quilts are used as beds and/or covers, shawls, baby carriers, sunshades, and ground cover for market goods. The need continues so LWR has challenged the United States Lutherans to donate 500,000 in 2013.



Our cluster hopes to create several tied/knotted quilts and your help and donations are needed.

New or used but clean materials needed for the project are:

**Bed sheets, blankets, mattress pads,
pillow cases, quilts (not knitted or
crocheted),**

**fabric yards or pieces (cottons, corduroy, polyester knits, fleece),
or draperies (no fiberglass content).**

Crocheting thread for knotting.

Please look around your homes or second hand shops for any of these materials and place them in the box in the social hall next to the walk-in closet. Assembly of quilts will begin in April.

There is a Women of ELCA Spiritual Growth Retreat on March 16th (snow date March 23rd) at Hope Lutheran Church, Cherryville. \$20 registration includes lunch. Please see Donna Wallace for more information.





Ladies Night Out

Our next adventure is scheduled for Sunday March 10th! Due to the unpredictable weather, we will remain on our winter schedule and leave from the church at 3:30 pm. What is not unpredictable is the great time we will have as we gather together! Our proposed destination is Old Forge Brewing Company in Danville. For more information, check out Facebook or the bulletin board, or speak with Pastor Kim.

SAVE THE DATE

SCHUYLKILL CLUSTER Spring Event 2013

at

Christ's United Lutheran Church
437 Airport Road, Ashland

APRIL 20, 2013

8:30 - 9:00 Registration

9:00 - 12:00 Program

(lunch is optional at noon)

“A Thoughtful Prayer Life”

Presented by

Rev. Carol Kehler

St. Paul's Lutheran Church, Reading



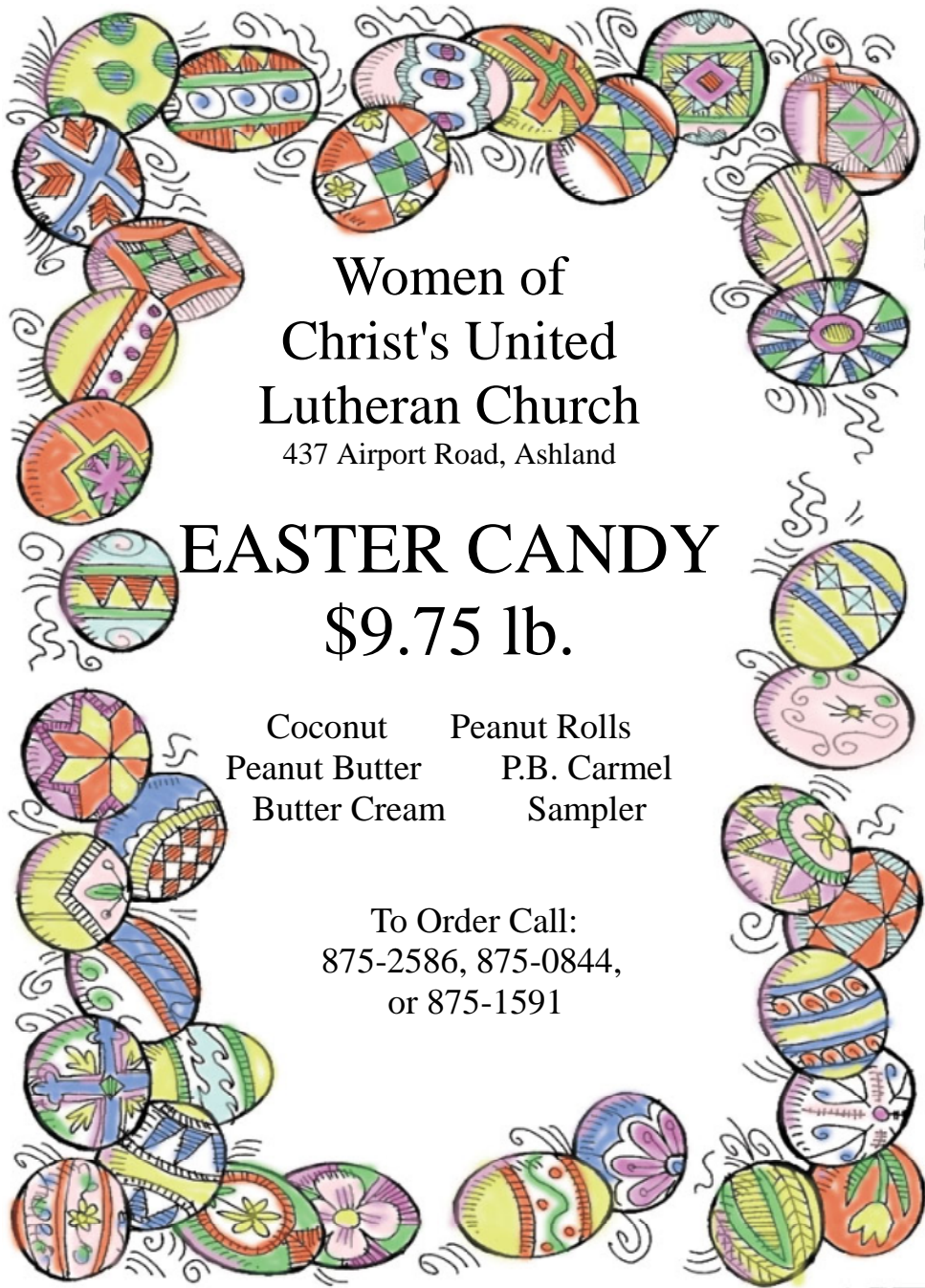

Women of
Christ's United
Lutheran Church
437 Airport Road, Ashland

EASTER CANDY
\$9.75 lb.

- | | |
|---------------|--------------|
| Coconut | Peanut Rolls |
| Peanut Butter | P.B. Carmel |
| Butter Cream | Sampler |

To Order Call:
875-2586, 875-0844,
or 875-1591



Join us!
For a soup supper

Each Wednesday in Lent
6:00 p.m.



Followed by Mid-week Lenten services
at 7:00 p.m.

Lenten Services
“Final Words From the Cross”

March 6th – “My God, My God, Why Have You Forsaken Me?”

March 13th – “I Thirst”

March 20th – “It is Finished”

Maundy Thursday - “Into Your Hands I Commit My Spirit”

Good Friday - “Father, Forgive Them”



Sunday, April 14
2:00 - 5:00 pm

District wide Evangelism gathering
“The Future for the Churches in Schuylkill County”



*The following Memorials were given to Christ's United
since the issue of the last Newsletter:*

*\$25.00 in Memory of Lee Kessler by:
Nancy Kessler*

*\$20.00 in Memory of Lois Blyler by:
Don & Laray Klinger*

	<p>Easter Egg Hunt Special Offering Sundays March 3 & 10</p> <p>Good Samaritan Fund March 31</p>
--	--

Sponsors are still needed for the following:

Good Friday Bulletin 3/29

Sunday Bulletins: 4/28, 6/30, 8/4, 8/18, 9/1, 9/15, 10/6,
10/27, 11/3, 12/1, 12/8

Christmas Eve bulletin for the 7:30 service

Newsletters: May, July, August, September, October,
November.

Please call the church office or sign up on the bulletin
board if you would like to sponsor any of these.



WHO

ARE

These People???



Each month we have a different picture from long ago. See if you can guess who some or all of the people in the picture are. The answers will be in next months "Life Together" Newsletter.

Answers for the February edition "Who are these people??" - Left to Right: First Row: Bernie Marquardt & Breann Wolfe (Barker).
Second Row: Michael Yoder, Kristin Yoder, Wendy Chuplis, Jennifer Troup, Michelle Meyers, Jessica Wolfe (Wright), Patrick Troup. Third Row: Dan Krynak, Amy Newton, Paula Chuplis, Connie Welker, Suzy Troutman, Alma Walter. Jr. Youth Choir, from St. Peter's April 6, 1986.





SOCIAL MINISTRY

Ashland Area Food Pantry

We will be collecting the following items for
March:

Boxed Instant Oatmeal

Please place your donations in the shopping cart.
Thank You!



The month that your committee serves please help out in the kitchen before and after the service. Also, please bring in baked goods or other items for the snacks. Thank you.

Committee

Schedule

March—LCM

April—WELCA

May—Christian Education

June—Worship & Music

July—Evangelism/Outreach

August—Youth Group

September—Property Comm.



Lenten Focus

This year during Lent we will be collecting different items each week for Schuylkill Women in Crisis. We ask that you bring items in and place them on the table in the Narthex each week.

March 3—Boxes of Cereal

March 10—Children's Toothpaste
& Toothbrushes

March 17—Shower Gel or
Bars of Soap

March 24—Sippy cups &
Baby Wipes

THANK YOU!

Christ's United Luthern Church

raised:

\$114.25 and 29 food items

Thanks to your efforts this year, more dollars have been raised, more lives have been changed and the nation has seen the impact of people working together to help those in need. Thank you for working to transform the time around the Super Bowl into the nation's largest celebration of giving and serving.



February 3, 2013

Tracy Bender

Tracy Bender
President and CEO
Souper Bowl of Caring

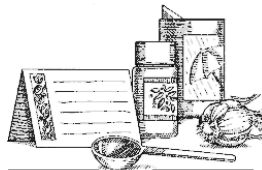

Gram-mom Nagle's
Sour Cream Apple Pie

A recipe from... Beryl Stitzer

5-6 Apples peeled (granny smith, macintosh)
1/2 pint sour cream
2/3 cup sugar
1 Tbsp. white vinegar
2 Tbsp. flour

Combine ingredients and pour over apples in unbaked crust. Dot with butter and sprinkle with cinnamon.
Bake at 375 until apples are tender.

Also good with peaches in place of apples.



Lent: Deepening our Faith

Daily: Members of Christ's United have written reflections on daily Bible readings to lead us along the journey of Lent. These daily devotionals are available on the tables in the hallway or in the church office. Please consider not only adding to your own devotion, but sharing a devotional booklet with a friend.

Wednesdays: We gather each Wednesday at 6:00 for a supper of soups and bread while we learn about Social Ministry's World Hunger programs. Having fed our bodies we then feed our souls with worship at 7:00 pm. The Choir will lead us in Holden Evening Prayer while our Bible readings and reflections remember Christ's words from the cross.

Seder: In just two years it has become a requested tradition of Christ's United to share in the Passover Meal, the Seder, on the Wednesday of Holy Week (27 March). According to the gospels of Matthew, Mark and Luke, Passover is the celebration Jesus shared with His disciples prior to the crucifixion. Please watch the bulletin board to sign up.

The Three Days: Maundy Thursday begins the Tridium, a service which begins with Footwashing, Holy Communion, and the Stripping of the Altar. The service continues as we gather on Good Friday before an altar empty of decoration and the Procession and Adoration of the Cross. We leave in silence and gather again in the darkness, only to be filled with the light of the resurrection and Festive Holy Communion on Easter Dawn.



Easter Services: Services begin at 6:30 a.m. with the prophecies and new flame followed by an Easter Breakfast prepared by the Lutheran Church Men. A Festive Service of Holy Communion begins at 9:30 a.m. with anthems by the Choir and all the celebration we can offer as we praise the Risen Lord. Bring a friend!



EASTER FLOWERS

If you would like to order flowers to place in the church for Easter Sunday, please use the attached form or sign up on the bulletin board in the Narthex.

You can choose from the following varieties. (For the Hyacinths please specify what color you would like: white, pink, or blue/lilac).

The prices are as follows:

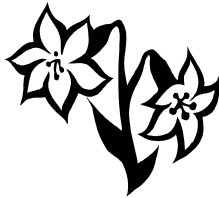

Lilies - \$11.00 Daffodils - \$8.50

Tulips - \$8.50

Hyacinths – Double - \$7.00, Triple - \$9.00 or
5 Bulb - \$15.00

(Please specify color for hyacinths only)

ORDER DEADLINE IS March 15th.

In honor/memory of: _____

By: _____

Flower: _____ Color: _____

Price: _____

In honor/memory of: _____

By: _____

Flower: _____ Color: _____

Price: _____

Please make checks payable to Jane Pennypacker and please pay when you order.



Christ's United Committees

Auditing Committee

Christian Education
education@christsunited.org

Endowment Fund

Evangelism/Outreach
evangelism@christsunited.org

Finance

Lutheran Church Men (LCM)

Mutual Ministry

Nominating

Personnel
personnel@christsunited.org

Property
property@christsunited.org

Social Ministry

Stewardship

WELCA

Worship & Music

Christ's United Lutheran Church

Mission Statement

We the members of Christ's United Lutheran Church, Ashland, desiring to be blessed together with Word and Sacrament and to become more perfectly the Body of Christ in our world, do hereby commit ourselves to a mission which includes a creative re-examination of our worship life; a quality educational program for all ages; intentional witnessing; a serving spirit; and an integrated support system which will undergird our program and the maintenance of our facilities as it encourages improved stewardship.



For those of you that liked the new format for the Newsletter that we had used the past two months, Sorry, the post office did not like the size.

CHURCH COUNCIL 2013

	Phone	Term Expires
Ian Bendinsky	875-0646 (Youth Rep.)	Sept. 2013
Melanie Bendinsky	875-0646	Feb. 2014
Dean Fetterolf	875-2765	Feb. 2015
Gail Halye	497-5337	Feb. 2015
Donna Lassen	875-1530	Feb. 2016
Nancy Lindenmuth	875-3138	Feb. 2014
Deb Price	875-4272	Feb. 2015
Terry Shilling	875-0412	Feb. 2014
Barb Stepanchick	875-1114	Feb. 2016
Helen Wolfgang	875-0758	Feb. 2016

PASTOR

Rev. Dr. Kim L. Lengert
(610) 823-1960

Email: pastorkim@christsunited.org

Treasurer	Ann Marie Dillman	875-2422
Financial Secretary	Christine Brennan	875-0720
Indoor Custodian	Cheryl Varndell	875-2545
Outdoor Custodian	Donald Klinger	875-2334

ORGANIST/CHOIR DIRECTOR

David Schweinhart, Organist	682-9553
Email: organist@christsunited.org	
Dan Krynak, Choir Director	276-1689
Email: dan@christsunited.org	

PARISH SECRETARY

Erik Tice	(home) 875-2681
Email: office@christsunited.org	
Office hours	Monday-Friday 9:30 a.m. - 3:00 p.m.
Office Phone	(570) 875-1591



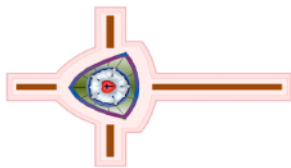

Christ's United Lutheran Church
437 Airport Road
Ashland, PA 17921

ADDRESS SERVICE REQUESTED

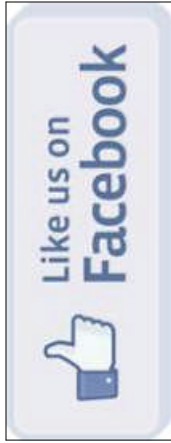

NON-PROFIT
ORGANIZATION
U.S. POSTAGE
PAID
Pottsville, PA
PERMIT NO. 25

